

# WHITE OAK PARCEL #4

## OREGON FARM & HOME BROKERS



NOTICE OFFER IS SUBJECT TO ERRORS, OMISSIONS, PRIOR SALE, CHANGE OR WITHDRAWAL WITHOUT NOTICE, AND APPROVAL OF PURCHASE BY OWNER. INFORMATION REGARDING LAND CLASSIFICATION, CARRYING CAPACITIES, MAPS, ETC., IS INTENDED ONLY AS A GENERAL GUIDELINE AND HAS BEEN PROVIDED BY THE OWNERS AND OTHER SOURCES DEEMED RELIABLE, BUT THE ACCURACY CANNOT BE GUARANTEED. PROSPECTIVE PURCHASERS ARE ENCOURAGED TO RESEARCH THE INFORMATION TO THEIR OWN SATISFACTION.

# AGENT INFORMATION



PAUL  
TERJESON

PTERJY@KW.COM  
503-999-6777



STEVE  
HELMS

STEVHELMS@KW.COM  
541-979-0118

2125 Pacific Blvd. Albany 97321  
1121 NW 9th Ave Corvallis 97330



# LAND

---

- 2.8 Acres
- Septic Approval
- Shared Domestic Well
- Gravel Road
  - with Easement
- Creekfront
- 40 X 100 Shop



**Oregon  
Farm & Home**  
★ BROKERS ★

# MAPS



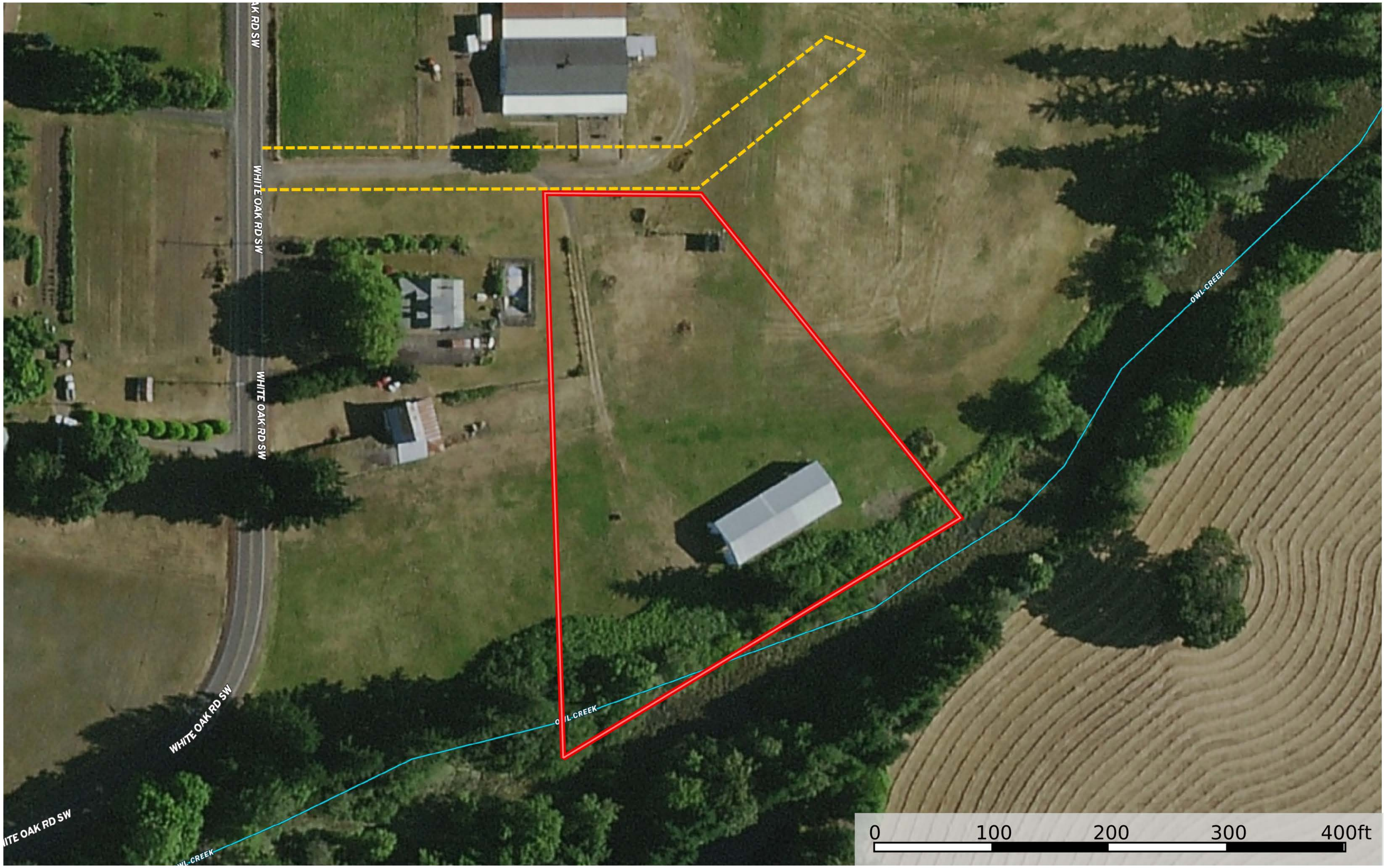

- Road / Trail
- Pond / Tank
- Boundary
- - - Stream, Intermittent
- River/Creek
- Water Body

# SEPTIC APPROVAL



### REPORT FOR ON-SITE SEWAGE DISPOSAL

(Technical Report - This is not a Permit)

Applicant: Kyle Latimer

Map PIN: 12S04W08 01702

Site Location: The NE corner of the subject parent parcel is ~2596' south and ~1988" west of the NE corner of section 08.

Lot Designation: Parcel D

Property Size: 6.03

Zoning: RR-2.5

Sewer Available:

System Capacity:  gallons / day

This approval is limited to residential strength wastewater.

Existing Tank: NA

Test Water-Tightness:

Required Tank Capacities (gallons): Septic:

Dosing:  (if needed)

Effluent Filter Required:

System Requirements	Initial Disposal Area	Replacement Disposal Area
System Type:	<input type="text" value="Standard"/>	<input type="text" value="Standard"/>
Min Trench Depth:	<input type="text" value="18"/> inches	<input type="text" value="18"/> inches
Max Trench Depth:	<input type="text" value="24"/> inches	<input type="text" value="24"/> inches
Sizing Ratio:	<input type="text" value="125"/> feet / 150 gallons	<input type="text" value="125"/> feet / 150 gallons
System Criteria:	<input type="text" value="Soil Group C"/>	<input type="text" value="Soil Group C"/>
Total Trench Length:	<input type="text" value="375"/> feet	<input type="text" value="375"/> feet

Curtain Drain Required:  Min Curtain Drain Depth:  inches

Inspection of System Stakeout Required: Prior to permit issuance

Detailed site-specific plans must be submitted for review and approval before permit is issued.



See attached table of required setbacks. All site developments must adhere to the listed setbacks, or this report may be invalidated.

System may only be installed when soils are dry, generally June through October. Installation during other times of the year may be considered on a case by case basis.

#### WARNINGS:

Any alteration of the natural conditions in the area approved for the on-site system or replacement area may void this approval. This approval is given on the basis that the lot or parcel described will not be further partitioned or subdivided and that conditions on subject or adjacent properties have not been altered in any manner which would prohibit issuance of a permit in accordance with O.R.S. 454.605 through 454.755 and Administrative Rules of the Environmental Quality Commission. Any such subdivision, partitioning or alteration may void this report.

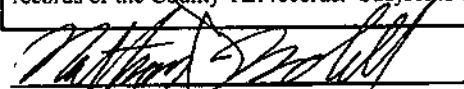
This document is a technical report for on-site sewage disposal only. It may be converted to a permit only if, at the time of application, the parcel has been found to be compatible with applicable LCDC-Goals. The Statement of Compatibility may be made on the attached form or its equivalent. Authorized Agent approval is required before a construction permit can be issued. This report is valid until an on-site sewage disposal system is installed pursuant to a construction permit obtained from Linn County Environmental Health, or until earlier cancellation, pursuant to Commission rules, with written notice thereof by the Department of Environmental Quality to the owners according to Department records or the County Tax records. Subject to the foregoing, this report runs with the land and will automatically benefit subsequent owners.

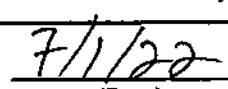
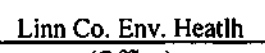
(Signature of Authorized Agent) (Title) (Date) (Office)



County Courthouse, Room 115  
PO Box 100 Albany, OR 97321

# Linn County Department of Health Services

## Environmental Health Program

Phone (541) 967-3821  
Fax (541)926-2060

### Site Evaluation Plot Plan

Property ID: 12S04W08 01702  
Record Number: 36281  
Date Produced: 7/6/2022



- septic
- testpits
- wells



1 inch = 200 feet





### Site Evaluation Plot Plan

Property ID: 12S04W08 01702  
Record Number: 36281  
Date Produced: 7/6/2022

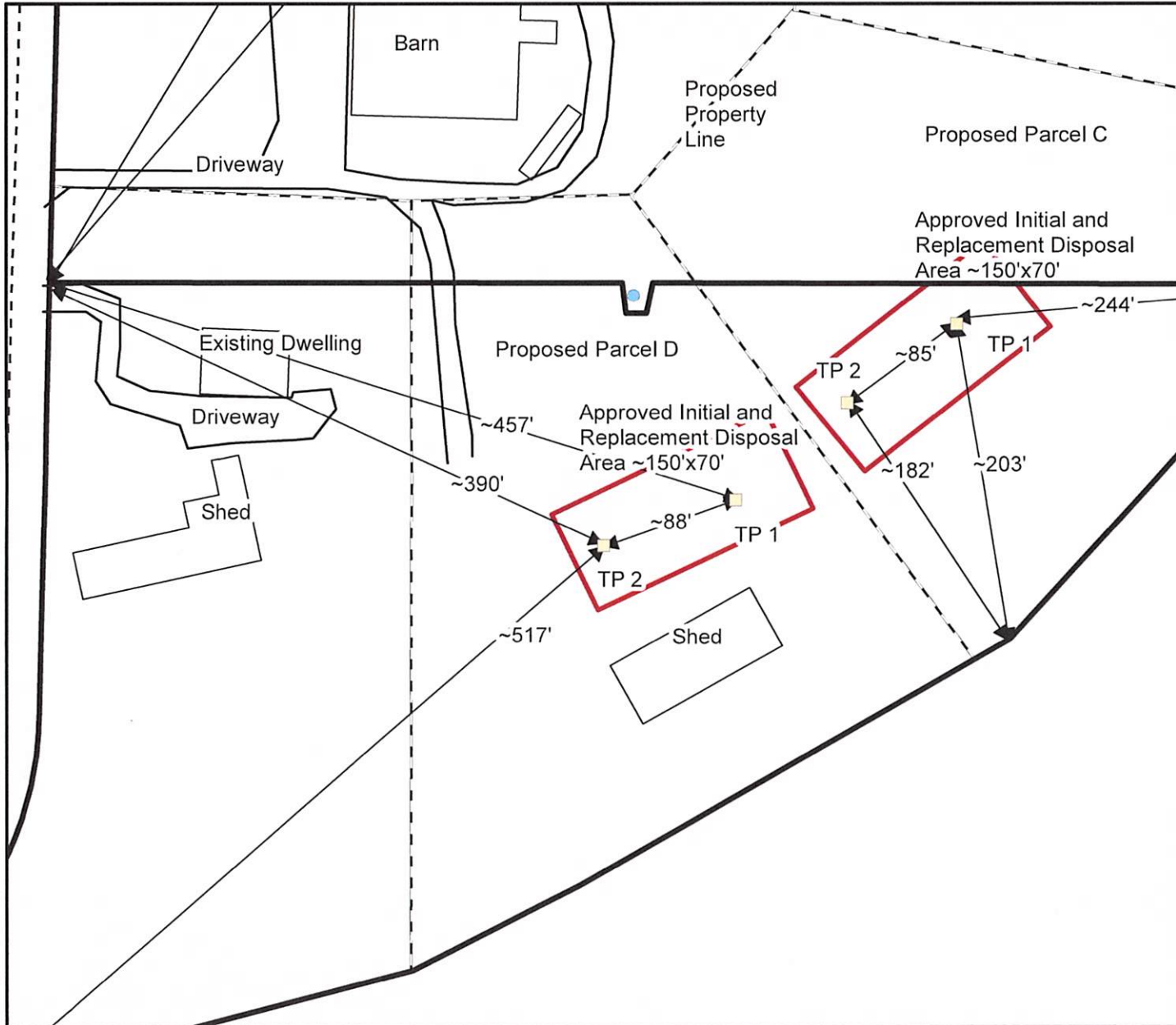

- septic
- testpits
- wells

